



Global Care Medical Center
100 Main St, Alfred NY 14802
(607) 555-1234
Hospital No. 999

INPATIENT FACE SHEET

Patient Name and Address				Gender	Race	Marital Status		Patient No.
PIRE, SALLY 1122 CHERRY STREET ALMOND, NY 14804				F	W	S		IPCase006
				Date of Birth		Age	Maiden Name	Occupation
				06/23/YYYY		60	NA	Nurses' Aide
Admission Date	Time	Discharge Date	Time	Length of Stay		Telephone Number		
06-30-YYYY	12:45	07-07-YYYY	10:00	05 DAYS		(607) 000-4397		
Guarantor Name and Address				Next Of Kin Name and Address				
PIRE, SALLY 1122 CHERRY STREET ALMOND, NY 14804				PIRE, JACOB 556 MILL STREET ALMOND, NY 14804				
Guarantor Telephone No.		Relationship to Patient		Next of Kin Telephone Number		Relationship to Patient		
(607) 000-4397		Self		(607) 555-7676		BROTHER		
Admitting Physician		Service		Admit Type		Room Number/Bed		
John Black, MD		ME		NA		0371		
Attending Physician		Admitting Diagnosis						
John Black, MD		Bacterial pneumonia						
Primary Insurer		Policy and Group Number		Secondary Insurer		Policy and Group Number		
New Age Insurance		PW 6790456		NEBC		229162171		
Diagnoses and Procedures								ICD Code
Principal Diagnosis								
Bacterial Pneumonia								
Secondary Diagnoses								
Arteriosclerotic cardiovascular disease								
Principal Procedure								
Secondary Procedures								
Discharge Instructions								
Activity: <input type="checkbox"/> Bed rest <input type="checkbox"/> Light <input type="checkbox"/> Usual <input type="checkbox"/> Unlimited <input checked="" type="checkbox"/> Other: As tolerated.								
Diet: <input checked="" type="checkbox"/> Regular <input type="checkbox"/> Low Cholesterol <input type="checkbox"/> Low Salt <input type="checkbox"/> ADA <input type="checkbox"/> _____ Calorie								
Follow-Up: <input type="checkbox"/> Call for appointment <input checked="" type="checkbox"/> Office appointment on 07-14 <input type="checkbox"/> Other:								
Special Instructions:								
Attending Physician Authentication:				Reviewed and Approved: John Black MD ATP-B-S:02:1001261385: John Black MD (Signed: 06/30/YYYY 01:00:00 PM EST)				

PIRE, SALLY Admission: 06/30/YYYY
IPCase006 DOB: 06/23/YYYY
Dr. BLACK ROOM: 0371

CONSENT TO ADMISSION

I, Sally Pire hereby consent to admission to the Global Care Medical Center (ASMC) , and I further consent to such routine hospital care, diagnostic procedures, and medical treatment that the medical and professional staff of ASMC may deem necessary or advisable. I authorize the use of medical information obtained about me as specified above and the disclosure of such information to my referring physician(s). This form has been fully explained to me, and I understand its contents. I further understand that no guarantees have been made to me as to the results of treatments or examinations done at the ASMC.

Reviewed and Approved: Sally Pire
ATP-B-S:02:1001261385: Sally Pire
(Signed: 06/30/YYYY 01:45:05 PM EST)

Signature of Patient

Signature of Parent/Legal Guardian for Minor

Relationship to Minor

Reviewed and Approved: Andrea Wittteman
ATP-B-S:02:1001261385: Andrea Wittteman
(Signed: 06/30/YYYY 01:45:05 PM EST)

WITNESS: Global Care Medical Center Staff Member

CONSENT TO RELEASE INFORMATION FOR REIMBURSEMENT PURPOSES

In order to permit reimbursement, upon request, the Global Care Medical Center (ASMC) may disclose such treatment information pertaining to my hospitalization to any corporation, organization, or agent thereof, which is, or may be liable under contract to the ASMC or to me, or to any of my family members or other person, for payment of all or part of the ASMC's charges for services rendered to me (e.g. the patient's health insurance carrier). I understand that the purpose of any release of information is to facilitate reimbursement for services rendered. In addition, in the event that my health insurance program includes utilization review of services provided during this admission, I authorize ASMC to release information as is necessary to permit the review. This authorization will expire once the reimbursement for services rendered is complete.

Reviewed and Approved: Sally Pire
ATP-B-S:02:1001261385: Sally Pire
(Signed: 06/30/YYYY 01:47:05 PM EST)

Signature of Patient

Signature of Parent/Legal Guardian for Minor

Relationship to Minor

Reviewed and Approved: Andrea Wittteman
ATP-B-S:02:1001261385: Andrea Wittteman
(Signed: 06/30/YYYY 01:48:05 PM EST)

WITNESS: Global Care Medical Center Staff Member

PIRE, SALLY

Admission: 06/30/YYYY

IPCase006

DOB: 06/23/YYYY

Dr. BLACK

ROOM: 0371

ADVANCE DIRECTIVE

Your answers to the following questions will assist your Physician and the Hospital to respect your wishes regarding your medical care. This information will become a part of your medical record.

	YES	NO	PATIENT'S INITIALS
1. Have you been provided with a copy of the information called "Patient Rights Regarding Health Care Decision?"	X		
2. Have you prepared a "Living Will?" If yes, please provide the Hospital with a copy for your medical record.		X	
3. Have you prepared a Durable Power of Attorney for Health Care? If yes, please provide the Hospital with a copy for your medical record.		X	
4. Have you provided this facility with an Advance Directive on a prior admission and is it still in effect? If yes, Admitting Office to contact Medical Records to obtain a copy for the medical record.		X	
5. Do you desire to execute a Living Will/Durable Power of Attorney? If yes, refer to in order: a. Physician b. Social Service c. Volunteer Service		X	

HOSPITAL STAFF DIRECTIONS: Check when each step is completed.

1. ☒ Verify the above questions where answered and actions taken where required.
2. ☒ If the "Patient Rights" information was provided to someone other than the patient, state reason:

3. ☒ If information was provided in a language other than English, specify language and method.
4. ☒ Verify patient was advised on how to obtain additional information on Advance Directives.
5. ☒ Verify the Patient/Family Member/Legal Representative was asked to provide the Hospital with a copy of the Advanced Directive which will be retained in the medical record.

File this form in the medical record, and give a copy to the patient.

Name of Patient Name of Individual giving information if different from Patient

Reviewed and Approved: Sally Pire

ATP-B-S:02:1001261385: Sally Pire

(Signed: 06/30/YYYY 01:48:05 PM EST)

Signature of Patient

Date

Reviewed and Approved: Andrea Witteman

ATP-B-S:02:1001261385: Andrea Witteman

(Signed: 06/30/YYYY 01:49:05 PM EST)

Signature of Hospital Representative

Date

GLOBAL CARE MEDICAL CENTER ■ 100 MAIN ST, ALFRED NY 14802 ■ (607) 555-1234

PIRE, SALLY

Admission: 06/30/YYYY

IPCase006

DOB: 06/23/YYYY

Dr. BLACK

ROOM: 0371

PATIENT HISTORY

PROBLEMS: 1. Arteriosclerotic cardiovascular disease; 2. Past history of alcoholism; 3. Past history of hypokalemia; 4. Past history of gastritis.

MEDICATIONS: Lanoxin 0.125 milligrams a day
Lasix 20 milligrams a day
Klotrix tablets 1 tablet three times daily

PAST MEDICAL HISTORY: Patient has had some problems with alcohol in the past and a history of gastritis due to excessive alcohol intake. She had a fractured wrist last year potentially a secondary injury due to excessive inebriation. She also has recently been put on Lanoxin and Lasix, apparently for arteriosclerotic cardiovascular problems, as she experienced mild angina. Subsequent to her second admission in YYYY, she was referred to General Hospital for further evaluation and treatment of her abnormal liver function studies. It was determined at that time that she did not have an active process.

ALLERGY TO ASPIRIN

FAMILY HISTORY: History of alcoholism on mother's side and cardiovascular disease on father's side. Brother has had heart attack related to coronary artery disease.

SOCIAL HISTORY: She works as a nurse's aide. She's a moderate smoker. Denies heavy drinking, but we are not quite sure about that.

DD: 06/30/YYYY

DT: 07/01/YYYY

Reviewed and Approved: John Black MD
ATP-B-S:02:1001261385: John Black MD
(Signed: 06/30/YYYY 06:05:44 PM EST)

Physician Name

PIRE, SALLY

Admission: 06/30/YYYY

IPCCase006

DOB: 06/23/YYYY

Dr. BLACK

ROOM: 0371

DISCHARGE SUMMARY

ADMISSION DATE: 06/30/YYYY DISCHARGE DATE: 07/07/YYYY

ADMISSION DIAGNOSIS: 1. Viral pneumonia; 2. Arteriosclerotic cardiovascular disease; 3. Past history of alcoholism; 4. Past history of hypokalemia; 5. Past history of gastritis.

DISCHARGE DIAGNOSES: Pneumonia. Arteriosclerotic cardiovascular disease.

SUMMARY: This is a 61-year-old white female who has been doing fairly well recently until the onset of an upper respiratory infection with a cough, recurrent chills, sweats, fever. She tried to work, was unable to. Her temperature went to 102. Abdominal x-ray showed a pneumonia, and I felt that she should be admitted for further evaluation and treatment.

Work-up has included a chest x-ray which revealed a small area of infiltrate in the lingular of the right side compatible with an acute pneumonia; a follow-up study is suggested. Repeat chest x-ray showed bilateral pneumonia, clearing; however, there was a remaining area of consolidation in the lateral portion of the middle lobe. Her urine showed a specific gravity of 1.015, albumin and sugar were negative, white blood cells rare, red blood cells 0-6. White count 15,000. Hemoglobin 11.8, hematocrit 34.8, segmented cells 52, lymphocytes 18, monocytes 12, eosinophils 3, and 5 band cells. Complete blood count was normal. Sodium 137, potassium 3.4, carbon dioxide 27, chloride 97, alkaline phosphatase 10.4, blood sugar 81, cholesterol 138, Serum glutamic oxalacetic transaminase 42, Lactate dehydrogenase 260, creatinine 0.4, calcium 8.3, phosphorus 2.2, bilirubin 1.2, total protein 6.1, albumin 3.2, uric acid 0.5. Sputum culture grew out a 1+ enterobacter. Cardiogram was reported as showing sinus tachycardia; this later slowed down clinically.

She was started originally on Ampicillin 500 milligrams, four times a day, Intermittent positive pressure breathing. She was continued on her Lanoxin 0.125 a day, Lasix 20 milligrams a day, Klotrix tablets 1 tablet three times a day. Her temperature stayed up, her Ampicillin was stopped, and she was switched to Enalapril 500 milligrams, four times a day. Now her temperature has been normal for 48 hours. She feels better, and her cough has lessened. She is up ambulatory, and she is anxious to go home. She is being discharged at this time on E-Mycin 333 milligrams, three times a day and Afrin nasal spray. She will continue on her Lanoxin 0.125 milligrams a day, Lasix 20 milligrams a day, and should be seen in follow-up in the office early next week.

DD: 06/30/YYYY

DT: 07/01/YYYY

Reviewed and Approved: John Black MD
ATP-B-S:02:1001261385: John Black MD
(Signed: 06/30/YYYY 05:44:18 PM EST)

Physician Name

GLOBAL CARE MEDICAL CENTER ■ 100 MAIN ST, ALFRED NY 14802 ■ (607) 555-1234

PIRE, SALLY Admission: 06/30/YYYY
IPCCase006 DOB: 06/23/YYYY
Dr. BLACK ROOM: 0371

CURRENT VISIT & PHYSICAL EXAM

ADMISSION DIAGNOSIS: 1. Bacterial pneumonia; 2. Arteriosclerotic cardiovascular disease; 3. Past history of alcoholism; 4. Past history of hypokalemia; 5. Past history of gastritis.

CHIEF COMPLAINT: Shortness of breath.

HISTORY OF PRESENT ILLNESS: This is a 60-year-old female who has been in the hospital on two occasions within the past year or two. Her last admission was related to some problems with alcohol. Prior to that she had been in with some abnormal liver function studies that were later evaluated at Strong. Recently she's been doing fairly well until a few days ago when she had the onset of upper respiratory symptoms. She continued to work. She now is coughing, having chills, fever, and sweats. She was seen and evaluated in the office this morning. She had fever of 102. We referred her over for a chest x-ray which showed pneumonia of the left lung field, and she subsequently was admitted for further investigation, evaluation, and treatment.

FAMILY HISTORY: History of alcoholism on mother's side and cardiovascular disease on father's side. Brother has had heart attack related to coronary artery disease.

SOCIAL HISTORY: She works as a nurse's aide. She's a moderate smoker. Denies heavy drinking, but we are not quite sure about that.

REVIEW OF SYSTEMS: She has hacking cough, slight dyspnea on exertion, 2 pillow orthopnea, no hemoptysis. Appetite has been fair. She denies any specific bowel or bladder symptomatology.

PHYSICAL EXAMINATION: VITAL SIGNS: Temperature 102. Pulse 90, Respirations 24.

SKIN: Warm, dry.

EYES: pupils round, reactive and equal. Extraocular muscles intact. Sclera clear; no evidence of any jaundice. Nose and throat are unremarkable.

NECK: Supple. No nodes or thyroid abnormalities.

CHEST: Scattered rales and rhonchi at both mid-lung fields. HEART: Sounds are somewhat distant. No significant murmurs are heard. BREASTS: Soft and free of masses.

ABDOMEN: No palpable organomegaly or masses. No tenderness or bruits. Bowel sounds normally active.

PELVIC: Not done. RECTAL: Not done.

EXTREMITIES: Warm, pulses good.

NEUROLOGIC: Okay.

DD: 06/30/YYYY

DT: 07/01/YYYY

Reviewed and Approved: John Black MD
ATP-B-S:02:1001261385: John Black MD
(Signed: 06/30/YYYY 06:05:44 PM EST)

Physician Name

GLOBAL CARE MEDICAL CENTER ■ 100 MAIN ST, ALFRED NY 14802 ■ (607) 555-1234

PIRE, SALLY IPCase006 Dr. BLACK		Admission: 06/30/YYYY DOB: 06/23/YYYY ROOM: 0371	PROGRESS NOTES
Date	Time	Physician's signature required for each order. (Please skip one line between dates.)	
06/30/YYYY	1300	CHIEF COMPLAINT: Shortness of breath. DIAGNOSIS: 1) Pneumonia. 2) Arteriosclerotic cardiovascular disease. Confirmed _____ Provisional <u> X </u> PLAN OF TREATMENT: Admit for evaluation and treatment. Reviewed and Approved: John Black MD ATP-B-S:02:1001261385: John Black MD (Signed: 06/30/YYYY 01:47:02 PM EST)	
06/30/YYYY	1800	Intermittent positive pressure breathing ordered four times a day and saline for 48 hours. Started at 1730. Patient tolerated well. Slight production with cough, sputum clear in color. Reviewed and Approved: Rose Markam, CPT ATP-B-S:02:1001261385: Rose Markam, CPT (Signed: 06/30/YYYY 06:07:22 PM EST)	
07/01/YYYY	0800	Intermittent positive pressure breathing treatment given at 0700. Non-productive cough noted. Reviewed and Approved: Shelly White CPT ATP-B-S:02:1001261385: Shelly White CPT (Signed: 07/01/YYYY 08:17:30 AM EST)	
07/01/YYYY	1000	Intermittent positive pressure breathing treatment given at 1000. Tolerated well. Reviewed and Approved: Shelly White CPT ATP-B-S:02:1001261385: Shelly White CPT (Signed: 07/01/YYYY 10:06:00 AM EST)	
07/01/YYYY	1300	Intermittent positive pressure breathing treatment given at 1300. Good treatment. Reviewed and Approved: Shelly White CPT ATP-B-S:02:1001261385: Shelly White CPT (Signed: 07/01/YYYY 01:17:30 PM EST)	

PIRE, SALLY IPCase006 Dr. BLACK		Admission: 06/30/YYYY DOB: 06/23/YYYY ROOM: 0371	PROGRESS NOTES
Date	Time	Physician's signature required for each order. (Please skip one line between dates.)	
07/01/YYYY	1600	Intermittent positive pressure breathing treatment given at 1600. Tolerated well. Reviewed and Approved: Rose Markam, CPT ATP-B-S:02:1001261385: Rose Markam, CPT (Signed: 07/01/YYYY 04:10:30 PM EST)	
07/01/YYYY	1900	Still feels "lousy." Temperature up. Reviewed and Approved: John Black MD ATP-B-S:02:1001261385: John Black MD (Signed: 07/01/YYYY 07:07:42 PM EST)	
07/02/YYYY	1000	Intermittent positive pressure breathing treatment not given at 0700. Therapist busy in Intensive Care Unit. 1000 tolerated. Reviewed and Approved: Shelly White CPT ATP-B-S:02:1001261385: Shelly White CPT (Signed: 07/02/YYYY 10:06:00 AM EST)	
07/02/YYYY	1300	Intermittent positive pressure breathing treatment given. Some production. Reviewed and Approved: Shelly White CPT ATP-B-S:02:1001261385: Shelly White CPT (Signed: 07/02/YYYY 01:17:30 PM EST)	
07/02/YYYY	1600	Intermittent positive pressure breathing treatment given at 1600. Tolerated. Reviewed and Approved: Rose Markam, CPT ATP-B-S:02:1001261385: Rose Markam, CPT (Signed: 07/02/YYYY 04:06:00 PM EST)	
07/02/YYYY	1900	Hydration good. Not much appetite. Reviewed and Approved: John Black MD ATP-B-S:02:1001261385: John Black MD (Signed: 07/02/YYYY 07:07:42 PM EST)	
07/03/YYYY	0800	Temperature still up. Will switch to Erythromycin. Still ambulatory as tolerated. Reviewed and Approved: John Black MD ATP-B-S:02:1001261385: John Black MD (Signed: 07/03/YYYY 08:07:42 AM EST)	

PIRE, SALLY
IPCCase006
Dr. BLACK

Admission: 06/30/YYYY
DOB: 06/23/YYYY
ROOM: 0371

PROGRESS NOTES

Date	Time	Physician's signature required for each order. (Please skip one line between dates.)
07/03/YYYY	1030	Intermittent positive pressure breathing treatment with normal saline four times a day for 48 hours started at 1030. Tolerated well. No cough noted. Reviewed and Approved: Shelly White CPT ATP-B-S:02:1001261385: Shelly White CPT (Signed: 07/03/YYYY 10:36:00 AM EST)
07/03/YYYY	1300	Intermittent positive pressure breathing treatment at 1300. Tolerated well. Reviewed and Approved: Shelly White CPT ATP-B-S:02:1001261385: Shelly White CPT (Signed: 07/03/YYYY 01:06:45 PM EST)
07/03/YYYY	1700	Intermittent positive pressure breathing treatment at 1700. Tolerated well. Reviewed and Approved: Rose Markam, CPT ATP-B-S:02:1001261385: Rose Markam, CPT (Signed: 07/03/YYYY 05:03:00 PM EST)
07/04/YYYY	0700	Feels better. Temperature coming down. Reviewed and Approved: John Black MD ATP-B-S:02:1001261385: John Black MD (Signed: 07/04/YYYY 07:02:30 AM EST)
07/04/YYYY	0700	Intermittent positive pressure breathing treatment at 0700. Tolerated well. No cough. Reviewed and Approved: Shelly White CPT ATP-B-S:02:1001261385: Shelly White CPT (Signed: 07/04/YYYY 07:06:45 AM EST)
07/04/YYYY	1000	Intermittent positive pressure breathing treatment at 1000. Tolerated. Reviewed and Approved: Shelly White CPT ATP-B-S:02:1001261385: Shelly White CPT (Signed: 07/04/YYYY 10:02:17 AM EST)
07/04/YYYY	1300	Intermittent positive pressure breathing treatment at 1300. Tolerated well. No cough. Reviewed and Approved: Shelly White CPT ATP-B-S:02:1001261385: Shelly White CPT

		(Signed: 07/04/YYYY 01:06:45 PM EST)
GLOBAL MEDICAL CENTER ■ 100 MAIN ST, ALFRED NY 14802 ■ (607) 555-1234		

PIRE, SALLY IPCase006 Dr. BLACK		Admission: 06/30/YYYY DOB: 06/23/YYYY ROOM: 0371	PROGRESS NOTES
Date	Time	Physician's signature required for each order. (Please skip one line between dates.)	
07/04/YYYY	1800	Intermittent positive pressure breathing treatment at 1800. Tolerated well. No cough. Reviewed and Approved: Rose Markam, CPT ATP-B-S:02:1001261385: Rose Markam, CPT (Signed: 07/04/YYYY 06:01:25 PM EST)	
07/05/YYYY	0700	Intermittent positive pressure breathing treatment at 0700. Tolerated well. Dry cough released completion of 48 hours. Reviewed and Approved: Shelly White CPT ATP-B-S:02:1001261385: Shelly White CPT (Signed: 07/05/YYYY 07:07:45 AM EST)	
07/05/YYYY	0800	Dry cough. Fever down. Improving with intermittent positive pressure breathing treatments. Serous otitis left ear. Reviewed and Approved: John Black MD ATP-B-S:02:1001261385: John Black MD (Signed: 07/05/YYYY 08:02:30 AM EST)	
07/06/YYYY	0800	Afebrile. Regaining strength. Home tomorrow if chest x-ray warrants. Reviewed and Approved: John Black MD ATP-B-S:02:1001261385: John Black MD (Signed: 07/06/YYYY 08:06:45 AM EST)	

PIRE, SALLY
IPCCase006
Dr. BLACK

Admission: 06/30/YYYY
DOB: 06/23/YYYY
ROOM: 0371

DOCTORS' ORDERS

Date	Time	Physician's signature required for each order. (Please skip one line between dates.)
06-30-YYYY	1530	Complete blood count Urinalysis Chest X-ray done as outpatient. Get report. Electrocardiogram SCG II Electrolytes Sputum for culture and sensitivity Regular diet Aspirin, 650 milligrams every four hours for elevated temperature Bed rest with bathroom privileges Intermittent positive pressure breathing with saline four times a day for 48 hours Ampicillin 500 milligrams four times a day for 7 days History and physical exam dictated. Lanoxin, 0.125 milligram daily Lasix, 20 milligrams daily Klotrix one tablet three times a day Reviewed and Approved: John Black MD ATP-B-S:02:1001261385: John Black MD (Signed: 06/30/YYYY 03:33:12 PM EST)
07/01/YYYY	1115	Tylenol one or two tablets every four to six hours as needed for fever. Reviewed and Approved: John Black MD ATP-B-S:02:1001261385: John Black MD (Signed: 07/01/YYYY 11:18:44 AM EST)
07/01/YYYY	1515	Dalmane 15 milligrams every bedtime as needed for sleep. Reviewed and Approved: John Black MD ATP-B-S:02:1001261385: John Black MD (Signed: 07/01/YYYY 03:20:00 PM EST)
07/03/YYYY	0930	Discontinue Ampicillin. Erythromycin 500 milligrams every six hours for 5 days. Intermittent positive pressure breathing with saline four times a day for 48 hours Reviewed and Approved: John Black MD ATP-B-S:02:1001261385: John Black MD (Signed: 07/03/YYYY 09:32:12 AM EST)

GLOBAL CARE MEDICAL CENTER ■ 100 MAIN ST, ALFRED NY 14802 ■ (607) 555-1234

PIRE, SALLY
IPCCase006
Dr. BLACK

Admission: 06/30/YYYY
DOB: 06/23/YYYY
ROOM: 0371

DOCTORS' ORDERS

Date	Time	Physician's signature required for each order. (Please skip one line between dates.)
07/04/YYYY	0800	Chest X-ray and Complete blood count scheduled for 07/05. Reviewed and Approved: John Black MD ATP-B-S:02:1001261385: John Black MD (Signed: 07/04/YYYY 08:05:23 AM EST)
07/05/YYYY	1330	Dimetapp extentabs one tablet now then twice daily. Reviewed and Approved: John Black MD ATP-B-S:02:1001261385: John Black MD (Signed: 07/05/YYYY 03:40:44 PM EST)
07/06/YYYY	1515	Afrin nasal spray - 2 squeezes in each nostril every 12 hours. Reviewed and Approved: John Black MD ATP-B-S:02:1001261385: John Black MD (Signed: 07/06/YYYY 03:20:00 PM EST)
07/07/YYYY	0900	Discharge. Reviewed and Approved: John Black MD ATP-B-S:02:1001261385: John Black MD (Signed: 07/07/YYYY 09:02:12 AM EST)

GLOBAL CARE MEDICAL CENTER ■ 100 MAIN ST, ALFRED NY 14802 ■ (607) 555-1234

PIRE, SALLY

Admission: 06/30/YYYY

IPCCase006

DOB: 06/23/YYYY

Dr. BLACK

ROOM: 0371

RADIOLOGY REPORT

Date of X-ray: 07/05/YYYY

REASON: Pneumonia

TECHNICAL DATA: Posteroanterior and lateral.

CHEST: Posteroanterior and lateral views reveal partial clearing of the lingular pneumonia since 06/30/YYYY. There is now an area of consolidation in the lateral portion of the middle lobe. The lungs otherwise appear clear.

CONCLUSION: Bilateral bacterial pneumonia.

DD: 07/05/YYYY

DT: 07/06/YYYY

Reviewed and Approved: Randall Cunningham MD
ATP-B-S:02:1001261385: Randall Cunningham MD
(Signed:07/05/YYYY 02:24:44 PM EST)

PIRE, SALLY

Admission: 06/30/YYYY

IPCase006

DOB: 06/23/YYYY

Dr. BLACK

ROOM: 0371

RADIOLOGY REPORT

Date of X-ray: 06/30/YYYY

REASON: Rule out pneumonia.

TECHNICAL DATA: Please call.

06/30/YYYY

CHEST: Posteroanterior and lateral views reveal a small area of infiltrate in the lingual. This would be compatible with an acute pneumonia and a follow-up study is suggested. The heart is of normal size and the lungs otherwise appear clear. There is an old fracture in the lower thoracic spine and several old healing left rib fractures.

DD: 06/30/YYYY

DT: 07/01/YYYY

Reviewed and Approved: Randall Cunningham MD

ATP-B-S:02:1001261385: Randall Cunningham MD

(Signed:06/30/YYYY 02:32:08 PM EST)

GLOBAL CARE MEDICAL CENTER ■ 100 MAIN ST, ALFRED NY 14802 ■ (607) 555-1234

PIRE, SALLY Admission: 06/30/YYYY
 IPCase006 DOB: 06/23/YYYY
 Dr. BLACK ROOM: 0371

LABORATORY DATA

SPECIMEN COLLECTED: 06/30/YYYY SPECIMEN RECEIVED 06/30/YYYY
 IN: 1614 OUT: 1749

BLOOD CHEMISTRY 1

TEST	REFERENCE	RESULT
ACID PHOSPHATASE	0.0-0.8 U/I	
ALKALINE PHOSPHATASE	50-136 U/I	
AMYLASE	23-85 U/I	
LIPASE	4-24 U/I	
GLUCOSE FASTING	70-110 mg/dl	
GLUCOSE	Time collected	
BUN	7-22 mg/dl	
SODIUM	136-147 mEq/l	137
POTASSIUM	3.7-5.1 mEq/l	**3.4**
CARBON DIOXIDE	24-32 mEq/l	27
CHLORIDE	98-108 mEq/l	97
CHOLESTEROL	120-280 mg/dl	
SERUM GLUTAMATE PYRUVATE TRANSAMINASE	3-36 U/I	
SERUM GLUTAMIC OXALOCETIC TRANSAMINASE	M-27-47 U/I F-22-37 U/I	
CREATININE KINASE	M-35-232 U/I F-21-215 U/I	
LACTATE DEHYDROGENASE	100-190 U/I	
CREATININE	M-0.8-1.3 mg/dl F-0.6-1.0 mg/dl	
CALCIUM	8.7-10.2 mg/dl	
PHOSPHORUS	2.5-4.9 mg/dl	
BILIRUBIN-DIRECT	0.0-0.4 mg/dl	
BILIRUBIN-TOTAL	Less than 1.5 mg/dl	
TOTAL PROTEIN	6.4-8.2 g/dl	
ALBUMIN	3.4-5.0 g/dl	
URIC ACID	M-3.8-7.1 mg/dl F-2.6-5.6 mg/dl	
TRIGLYCERIDE	30-200 mg/dl	

U/I = International Units
 g/dl = grams per deciliter
 mEq = mellequivalent per deciliter
 mg/dl = milligrams per deciliter

GLOBAL CARE MEDICAL CENTER ■ 100 MAIN ST, ALFRED NY 14802 ■ (607) 555-1234

PIRE, SALLY Admission: 06/30/YYYY
 IPCase006 DOB: 06/23/YYYY
 Dr. BLACK ROOM: 0371

LABORATORY DATA

SPECIMEN COLLECTED: 06/30/YYYY SPECIMEN RECEIVED 07/01/YYYY
 IN: 2322 OUT: 1032

BLOOD CHEMISTRY 1

TEST	REFERENCE	RESULT
ACID PHOSPHATASE	0.0-0.8 U/I	
ALKALINE PHOSPHATASE	50-136 U/I	**10.4**
AMYLASE	23-85 U/I	
LIPASE	4-24 U/I	
GLUCOSE FASTING	70-110 mg/dl	81
GLUCOSE	Time collected	
BUN	7-22 mg/dl	
SODIUM	136-147 mEq/l	
POTASSIUM	3.7-5.1 mEq/l	
CARBON DIOXIDE	24-32 mEq/l	
CHLORIDE	98-108 mEq/l	
CHOLESTEROL	120-280 mg/dl	138
SERUM GLUTAMATE PYRUVATE TRANSAMINASE	3-36 U/I	
SERUM GLUTAMIC OXALOCETIC TRANSAMINASE	M-27-47 U/I F-22-37 U/I	42
CREATININE KINASE	M-35-232 U/I F-21-215 U/I	
LACTATE DEHYDROGENASE	100-190 U/I	**260**
CREATININE	M-0.8-1.3 mg/dl F-0.6-1.0 mg/dl	**0.4**
CALCIUM	8.7-10.2 mg/dl	**8.3**
PHOSPHORUS	2.5-4.9 mg/dl	**2.2**
BILIRUBIN-DIRECT	0.0-0.4 mg/dl	
BILIRUBIN-TOTAL	Less than 1.5 mg/dl	1.2
TOTAL PROTEIN	6.4-8.2 g/dl	**6.1**
ALBUMIN	3.4-5.0 g/dl	**3.2**
URIC ACID	M-3.8-7.1 mg/dl F-2.6-5.6 mg/dl	**0.5**
TRIGLYCERIDE	30-200 mg/dl	

U/I = International Units
 g/dl = grams per deciliter
 mEq = millequivalent per deciliter
 mg/dl = milligrams per deciliter

PIRE, SALLY Admission: 06/30/YYYY
IPCase006 DOB: 06/23/YYYY
Dr. BLACK ROOM: 0371

LABORATORY DATA

SPECIMEN COLLECTED: 06/30/YYYY SPECIMEN RECEIVED: 06/30/YYYY

TEST	RESULT	FLAG	REFERENCE
URINALYSIS			
DIPSTICK ONLY			
COLOR	Yellow clear		
SP GRAVITY	1.005		≤ 1.030
ALBUMIN	negative		≤ 125 mg/dl
BILIRUBIN	negative		≤ 0.8 mg/dl
SUGAR	negative		≤ 10 mg/dl
BLOOD	moderate		0.06 mg/dl hgb
PH	7.5		5-8.0
ACETONE	negative		≤ 30 mg/dl
UROBILINOGEN			≤ -1 mg/dl
NITRITES			NEG
LEUKOCYTE			≤ 15 WBC/hpf
W.B.C.	rare		≤ 5/hpf
R.B.C.	0-6/hpf		≤ 5/hpf
BACT.			1+ (≤ 20/hpf)
URINE PREGNANCY TEST			

End of Report

GLOBAL MEDICAL CENTER ■ 100 MAIN ST, ALFRED NY 14802 ■ (607) 555-1234

PIRE, SALLY Admission: 06/30/YYYY
IPCCase006 DOB: 06/23/YYYY
Dr. BLACK ROOM: 0371

LABORATORY DATA

TIME IN: 06/30/YYYY 1614 TIME OUT: 06/30/YYYY 1749

COMPLETE BLOOD COUNTS DIFFERENTIAL

TEST	RESULT	FLAG	REFERENCE
WHITE BLOOD CELL	15.1		4.5-11.0 thou/ul
RED BLOOD CELL	3.69		5.2-5.4 milliliter/ upper limit
HEMOGLOBIN	11.8		11.7-16.1 grams per deciliter
HEMATOCRIT	34.8		35.0-47.0 %
MEAN CORPUSCULAR VOLUME	94.3		85-99 factor level
MEAN CORPUSCULAR HEMOGLOBIN	32.1		
MEAN CORPUSCULAR HEMOGLOBIN CONCENTRATION	34.0		33-37
RED CELL DISTRIBUTION WIDTH			11.4-14.5
PLATELETS	143		130-400 thou/ul
SEGMENTED CELLS %	62		
LYMPHOCYTES %	18		20.5-51.1
MONOCYTES %	12		1.7-9.3
EOSINOPHILS %	3		
BAND CELLS %	5		

Thou/ul= thousand upper limit

COMMENTS: Few target cells

End of Report

TIME IN: 07/04/YYYY 1052

TIME OUT: 07/05/YYYY 1029

COMPLETE BLOOD COUNTS DIFFERENTIAL

TEST	RESULT	FLAG	REFERENCE
WHITE BLOOD CELL	4.9		4.5-11.0 thou/ul
RED BLOOD CELL	4.06		5.2-5.4 milliliter/ upper limit
HEMOGLOBIN	12.8		11.7-16.1 grams per deciliter
HEMATOCRIT	37.7		35.0-47.0 %
MEAN CORPUSCULAR VOLUME	93		85-99 factor level
MEAN CORPUSCULAR HEMOGLOBIN	31.7		
MEAN CORPUSCULAR HEMOGLOBIN CONCENTRATION	34.1		33-37
RED CELL DISTRIBUTION WIDTH			11.4-14.5
PLATELETS	242		130-400 thou/ul
SEGMENTED CELLS %	44		
LYMPHOCYTES %	27		20.5-51.1
MONOCYTES %	6		1.7-9.3
EOSINOPHILS %	14		
BAND CELLS %	8		

Thou/ul= thousand upper limit

COMMENTS: Occasional target cells

End of Report

PIRE, SALLY Admission: 06/30/YYYY
IPCase006 DOB: 06/23/YYYY
Dr. BLACK ROOM: 0371

LABORATORY DATA

SPECIMEN COLLECTED: 07-02-YYYY SPECIMEN RECEIVED: 07-06-YYYY

TEST

RESULT

BACTERIOLOGY

SOURCE:

Sputum

SMEAR ONLY:

1+ gram positive cocci; rare white blood cells

CULTURE

1st PRELIMINARY

1+ gram negative rod

2nd PRELIMINARY

OTHER ROUTINE CULTURES

FINAL REPORT

1+ Enterobacter cloacae

SENSITIVITIES

End of Report

PIRE, SALLY

Admission: 06/30/YYYY

IPCCase006

DOB: 06/23/YYYY

Dr. BLACK

ROOM: 0371

EKG REPORT

Date of EKG: 06/30/YYYY Time of EKG 1005

Rate 112

PR 12

QRSD .08

QT .32

QTC

-- Axis --

P

QRS

T

Sinus tachycardia. Myocardial changes of inferior ischemia progressive from 01/09/YYYY. Occasional premature ventricular contraction.

Reviewed and Approved:

Bella Kaplan, MD

ATP-B-S:02:1001261385:

Bella Kaplan, MD

(Signed: 07/01/YYYY 5:24:44 PM EST)

Referred by:

Unconfirmed

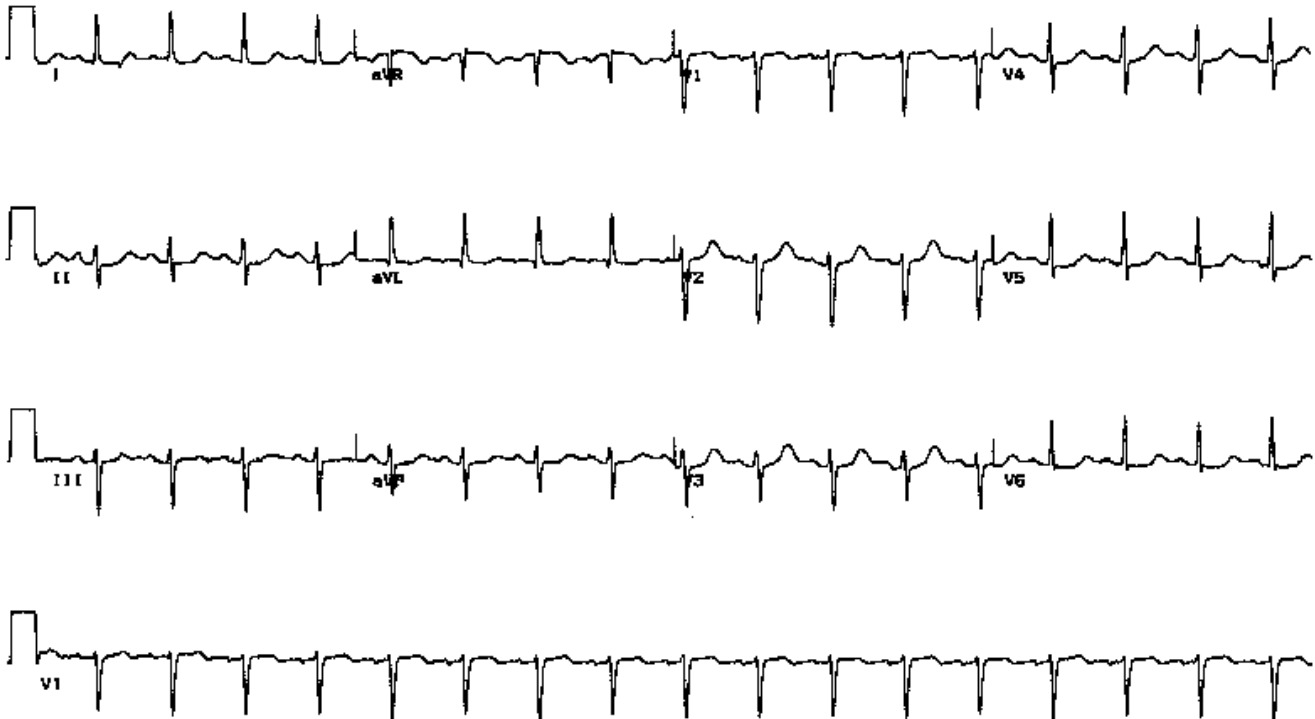

PIRE, SALLY Admission: 06/30/YYYY
 IPCase006 DOB: 06/23/YYYY
 Dr. BLACK ROOM: 0371

MEDICATION ADMINISTRATION RECORD

SPECIAL INSTRUCTIONS: Allergic to Aspirin

MEDICATION (dose and route)	DATE: 06/30		DATE: 07/01		DATE: 07/02		DATE: 07/03	
	TIME	INITIALS	TIME	INITIALS	TIME	INITIALS	TIME	INITIALS
Ampicillin 500 milligrams 4 times a day for 7 days	0800	----	0800	VS	0800	VS	0800	VS
	1200	----	1200	VS	1200	VS	1200	----
	1600	OR	1600	OR	1600	OR	1600	----
	2000	OR	2000	OR	2000	OR	2000	----
Lanoxin 0.125 milligrams daily	0800	--	0800	VS	0800	VS	0800	VS
Lasix 20 milligram daily	0800	VS	0800	VS	0800	VS	0800	VS
Klotrix 1 tablet three times a day	0800	----	0800	VS	0800	VS	0800	VS
	1300	----	1300	VS	1300	VS	1300	VS
	1800	OR	1800	OR	1800	OR	1800	OR
Erythromycin 500 milligrams every 6 hours for 5 days	0600	----		----		----	0600	----
	1200	----		----		----	1200	VS
	1800	----		----		----	1800	OR
	2400	----		----		----	2400	JD
Single Orders								
PRN Medications								
Aspirin 650 milligrams by mouth every 4 hours as needed for elevated temperature	1530	OR	1215	VS				
	1930	OR	1805	OR				
Tylenol 1 or 2 tablets by mouth every 4-6 hours as needed for fever	----	----	1530	OR	0800	VS	0820	VS
	----	----	1950	OR	1600	OR		
					2345	OR		
Dalmane 15 milligrams by mouth every night at bedtime as needed for sleep	----	----	2220	OR	2200	OR	2140	OR
INITIALS	SIGNATURE AND TITLE	INITIALS	SIGNATURE AND TITLE	INITIALS	SIGNATURE AND TITLE	INITIALS	SIGNATURE AND TITLE	
VT	Vera South, RN	GPW	G. P. Well, RN					
OR	Ora Richards, RN	PS	P. Small, RN					
JD	Jane Dobbs, RN							
HF	H. Figgs, RN							

GLOBAL CARE MEDICAL CENTER ■ 100 MAIN ST, ALFRED NY 14802 ■ (607) 555-1234

PIRE, SALLY Admission: 06/30/YYYY
 IPCase006 DOB: 06/23/YYYY
 Dr. BLACK ROOM: 0371

MEDICATION ADMINISTRATION RECORD

SPECIAL INSTRUCTIONS: Allergic to Aspirin

MEDICATION (dose and route)	DATE: 07/04		DATE: 07/05		DATE: 07/06		DATE : 07/07	
	TIME	INITIALS	TIME	INITIALS	TIME	INITIALS	TIME	INITIALS
Erythromycin 500 milligrams every 6 hours for 5 days	0600	JD	0600	JD	0600	JD	0600	JD
	1200	VS	1200	VS	1200	VS	1200	----
	1800	OR	1800	OR	1800	OR	1800	----
	2400	JD	2400	JD	2400	JD	2400	----
Lanoxin 0.125 milligrams daily	0800	VS	0800	VS	0800	VS	0800	VS
Lasix 20 milligram daily	0800	VS	0800	VS	0800	VS	0800	VS
Klotrix 1 tablet three times a day	0800	VS	0800	VS	0800	VS	0800	VS
	1300	VS	1300	VS	1300	VS	1300	----
	1800	OR	1800	OR	1800	OR	1800	----
Dimetapp Extentabs			0800	VS	0800	VS	0800	VS
			2000	OR	2000	OR		
Afrin nasal spray 2 squeezes each nostril every 12 hours					0800	----	0800	VS
					2000	OR	2000	----
PRN Medications:								
Tylenol 1 or 2 tablets every 4-6 hours as needed for pain	0830	JD						
Dalmane 15 milligrams every bedtime as needed for sleep			2200	OR	2230	OR		

INITIALS	SIGNATURE AND TITLE	INITIALS	SIGNATURE AND TITLE	INITIALS	SIGNATURE AND TITLE
VT	Vera South, RN	GPW	G. P. Well, RN		
OR	Ora Richards, RN	PS	P. Small, RN		
JD	Jane Dobbs, RN				
HF	H. Figgs, RN				

GLOBAL CARE MEDICAL CENTER ■ 100 MAIN ST, ALFRED NY 14802 ■ (607) 555-1234

PIRE, SALLY Admission: 06/30/YYYY
 IPCase006 DOB: 06/23/YYYY
 Dr. BLACK ROOM: 0371

NURSES' NOTES

DATE	TIME	TREATMENTS & MEDICATIONS	TIME	NURSES' NOTES
06/30/YYYY	1530	Wednesday Aspirin 650 milligrams for elevated temperature.	1515	Resting in bed. Reminded patient to save sputum for specimen and urine for specimen. Reviewed and Approved: V. South, RN ATP-B-S:02:1001261385: V. South, RN (Signed: 06/30/YYYY 03:31:03 PM EST)
	1700	Regular diet	1700	Ate fair amount at dinner. Reviewed and Approved: O. Richards, RN ATP-B-S:02:1001261385: O. Richards, RN (Signed: 06/30/YYYY 05:07:41 PM EST)
	1930	101-104-20 126/70 Aspirin 650 milligrams for elevated temperature. Urine specimen sent to lab.	1900	Resting in bed. Reviewed and Approved: O. Richards, RN ATP-B-S:02:1001261385: O. Richards, RN (Signed: 06/30/YYYY 07:31:41 PM EST)
			2000	Evening care given. Reviewed and Approved: O. Richards, RN ATP-B-S:02:1001261385: O. Richards, RN (Signed: 06/30/YYYY 08:06:03 PM EST)
			2230	Resting quietly in bed. Reviewed and Approved: O. Richards, RN ATP-B-S:02:1001261385: O. Richards, RN (Signed: 06/30/YYYY 10:33:44 PM EST)
07/01/YYYY	2400	Thursday 100.2-100-20 Aspirin 650 milligrams for elevated temperature.	2400	Awake. Mild cough. Coughs occasionally. Reviewed and Approved: J. Dobbs, RN ATP-B-S:02:1001261385: J. Dobbs, RN (Signed: 07/01/YYYY 12:03:16 AM EST)
			0300	Sleeping. Reviewed and Approved: J. Dobbs, RN ATP-B-S:02:1001261385: J. Dobbs, RN (Signed: 07/01/YYYY 03:08:22 AM EST)
	0600 0615	101.2-96-20 Aspirin 650 milligrams for elevated temperature.	0600	Awake for temperature, pulse, and respirations. Slept well most of the night. Medicine for elevated temperature. Reviewed and Approved: J. Dobbs, RN ATP-B-S:02:1001261385: J. Dobbs, RN (Signed: 07/01/YYYY 06:03:16 AM EST)
07/01/YYYY			0700	Appetite good for breakfast. Regular diet. Non-productive cough noted. Reviewed and Approved: J. Dobbs, RN ATP-B-S:02:1001261385: J. Dobbs, RN (Signed: 07/01/YYYY 07:05:33 AM EST)
			1200	Lunch taken and tolerated well. Resting quietly in bed. Reviewed and Approved: V. South, RN ATP-B-S:02:1001261385: V. South, RN (Signed: 07/01/YYYY 12:16:00 PM EST)

PIRE, SALLY Admission: 06/30/YYYY IPCase006 DOB: 06/23/YYYY Dr. BLACK ROOM: 0371		<h2 style="text-align: right; margin: 0;">NURSES' NOTES</h2>		
DATE	TIME	TREATMENTS & MEDICATIONS	TIME	NURSES' NOTES
07/01/YYYY	1511	Temperature 102.2	1515	Resting in bed. Skin warm and moist.
	1530	Tylenol 2 tablets for elevated temperature.		Reviewed and Approved: V. South, RN ATP-B-S:02:1001261385: V. South, RN (Signed: 07/01/YYYY 03:36:00 PM EST)
	1700	Regular diet.	1700	Ate moderate amount at dinner.
				Reviewed and Approved: O. Richards, RN ATP-B-S:02:1001261385: O. Richards, RN (Signed: 07/01/YYYY 05:05:12 PM EST)
	1900	100.3-100-20 120/60	1900	Resting in bed. Taking fluids well. Coughing no sputum for specimen.
				Reviewed and Approved: O. Richards, RN ATP-B-S:02:1001261385: O. Richards, RN (Signed: 07/01/YYYY 07:05:07 PM EST)
	1950	Tylenol 2 tablets for elevated temperature.	2000	Evening care given.
				Reviewed and Approved: O. Richards, RN ATP-B-S:02:1001261385: O. Richards, RN (Signed: 07/01/YYYY 08:02:41 PM EST)
			2230	Resting quietly in bed. Non-productive cough noted.
				Reviewed and Approved: O. Richards, RN ATP-B-S:02:1001261385: O. Richards, RN (Signed: 07/01/YYYY 10:32:01 PM EST)
07/02/YYYY	2400	Friday 99-100-24	2400	Sleeping on first rounds. Awakened for Temperature, pulse, and respirations.
				Reviewed and Approved: J. Dobbs, RN ATP-B-S:02:1001261385: J. Dobbs, RN (Signed: 07/02/YYYY 12:04:00 AM EST)
			0600	Slept well through most of the night.
				Reviewed and Approved: J. Dobbs, RN ATP-B-S:02:1001261385: J. Dobbs, RN (Signed: 07/02/YYYY 06:08:44 AM EST)
		Tylenol 2 tablets given by mouth.	0730	Awake. Vitals stable. Elevated temperature 101.8. Encouraged to drink fluids.
				Reviewed and Approved: V. South, RN ATP-B-S:02:1001261385: V. South, RN (Signed: 07/02/YYYY 07:32:00 AM EST)
			0800	Breakfast taken fair. Bathroom without assistance. Self morning care.
				Reviewed and Approved: V. South, RN ATP-B-S:02:1001261385: V. South, RN (Signed: 07/02/YYYY 08:04:22 AM EST)
	0900	Dr. Black is in.	0900	Patient working on sputum. Face appears slightly flushed and eyes very bright.
				Reviewed and Approved: V. South, RN ATP-B-S:02:1001261385: V. South, RN (Signed: 07/02/YYYY 09:02:13 AM EST)

PIRE, SALLY Admission: 06/30/YYYY IPCase006 DOB: 06/23/YYYY Dr. BLACK ROOM: 0371		<h2 style="text-align: right; margin: 0;">NURSES' NOTES</h2>		
DATE	TIME	TREATMENTS & MEDICATIONS	TIME	NURSES' NOTES
07/02/YYYY			1200	Lunch taken fair. Reviewed and Approved: V. South, RN ATP-B-S:02:1001261385: V. South, RN (Signed: 07/02/YYYY 12:02:17 PM EST)
			1400	Resting. Still working on sputum specimen. Reviewed and Approved: O. Richards, RN ATP-B-S:02:1001261385: O. Richards, RN (Signed: 07/02/YYYY 02:03:00 PM EST)
07/02/YYYY		Temperature 101	1530	Resting quietly in bed. Temperature elevated. States not coughing up as much as previously. Reviewed and Approved: O. Richards, RN ATP-B-S:02:1001261385: O. Richards, RN (Signed: 07/02/YYYY 03:32:50 PM EST)
			1730	Diet taken poorly. Reviewed and Approved: O. Richards, RN ATP-B-S:02:1001261385: O. Richards, RN (Signed: 07/02/YYYY 05:31:03 PM EST)
		99.9-64-20 144/70	1930	Vitals taken. Complained of ears feeling very "full." Working at sputum collection. Reviewed and Approved: O. Richards, RN ATP-B-S:02:1001261385: O. Richards, RN (Signed: 07/02/YYYY 07:37:41 PM EST)
			2030	Bedtime care given. No productive cough noted. Reviewed and Approved: O. Richards, RN ATP-B-S:02:1001261385: O. Richards, RN (Signed: 07/02/YYYY 08:32:28 PM EST)
			2215	Out of bed to bathroom. Back to bed. Comfortable. Reviewed and Approved: O. Richards, RN ATP-B-S:02:1001261385: O. Richards, RN (Signed: 07/02/YYYY 10:16:03 PM EST)
07/03/YYYY		Saturday	2400	Awakened. Asked for Tylenol for headache. Reviewed and Approved: J. Dobbs, RN ATP-B-S:02:1001261385: J. Dobbs, RN (Signed: 07/03/YYYY 12:04:00 AM EST)
			0600	Reviewed and Approved: J. Dobbs, RN ATP-B-S:02:1001261385: J. Dobbs, RN (Signed: 07/03/YYYY 12:04:00 AM EST)
			0730	To bathroom for self morning care and returned to room. Reviewed and Approved: V. South, RN ATP-B-S:02:1001261385: V. South, RN (Signed: 07/03/YYYY 07:37:11 AM EST)

PIRE, SALLY		Admission: 06/30/YYYY		NURSES' NOTES
IPCase006		DOB: 06/23/YYYY		
Dr. BLACK		ROOM: 0371		
DATE	TIME	TREATMENTS & MEDICATIONS	TIME	NURSES' NOTES
07/03/YYYY			1200	Out of bed in chair for lunch. Ate well. Reviewed and Approved: V. South, RN ATP-B-S:02:1001261385: V. South, RN (Signed: 07/03/YYYY 12:06:00 PM EST)
			1400	Resting quietly. No complaints offered. Reviewed and Approved: O. Richards, RN ATP-B-S:02:1001261385: O. Richards, RN (Signed: 07/03/YYYY 02:02:20 PM EST)
			1530	Resting in bed visiting with family. Offers no complaint of discomfort at present. Reviewed and Approved: O. Richards, RN ATP-B-S:02:1001261385: O. Richards, RN (Signed: 07/03/YYYY 03:32:40 PM EST)
			1700	Ate very poor regular diet. Reviewed and Approved: O. Richards, RN ATP-B-S:02:1001261385: O. Richards, RN (Signed: 07/03/YYYY 05:02:40 PM EST)
	1930	Temperature 101.2	1900	Sleeping soundly. Reviewed and Approved: O. Richards, RN ATP-B-S:02:1001261385: O. Richards, RN (Signed: 07/03/YYYY 07:32:40 PM EST)
	2020	Tylenol 2 tablets for elevated temperature.	2030	Bedtime care given. Temperature elevated a little. Reviewed and Approved: O. Richards, RN ATP-B-S:02:1001261385: O. Richards, RN (Signed: 07/03/YYYY 08:31:34 PM EST)
			2200	Appears to be sleeping. Reviewed and Approved: O. Richards, RN ATP-B-S:02:1001261385: O. Richards, RN (Signed: 07/03/YYYY 10:03:00 PM EST)
07/04/YYYY	2400	Sunday 97.7-76-24	2400	Sleeping on first rounds. Awakened for temperature, pulse, and respirations. Reviewed and Approved: J. Dobbs, RN ATP-B-S:02:1001261385: J. Dobbs RN (Signed: 07/04/YYYY 12:01:00 AM EST)
			0300	Sleeping. Reviewed and Approved: J. Dobbs, RN ATP-B-S:02:1001261385: J. Dobbs RN (Signed: 07/04/YYYY 03:02:20 AM EST)
			0600	Slept well most of the night. Still sounds congested. Reviewed and Approved: J. Dobbs, RN ATP-B-S:02:1001261385: J. Dobbs RN (Signed: 07/04/YYYY 06:05:46 AM EST)

PIRE, SALLY Admission: 06/30/YYYY
 IPCase006 DOB: 06/23/YYYY
 Dr. BLACK ROOM: 0371

NURSES' NOTES

DATE	TIME	TREATMENTS & MEDICATIONS	TIME	NURSES' NOTES
07/04/YYYY	0800	Dr. Black is in.	0800	Breakfast taken well. Self morning care taken in bathroom. Reviewed and Approved: J. Dobbs, RN ATP-B-S:02:1001261385: J. Dobbs RN (Signed: 07/04/YYYY 08:05:46 AM EST)
			1000	Out of bed sitting in chair, watching television. No cough noted. Reviewed and Approved: V. South, RN ATP-B-S:02:1001261385: V. South, RN (Signed: 07/04/YYYY 10:07:13 AM EST)
			1200	Lunch taken well. Reviewed and Approved: V. South, RN ATP-B-S:02:1001261385: V. South, RN (Signed: 07/04/YYYY 12:04:00 PM EST)
			1400	Resting quietly. Reviewed and Approved: V. South, RN ATP-B-S:02:1001261385: V. South, RN (Signed: 07/04/YYYY 02:03:45 PM EST)
07/04/YYYY		Temperature 99.6	1530	Awake resting quietly in bed, complains of being hungry and requested coffee and cookies—given to her. Reviewed and Approved: O. Richards, RN ATP-B-S:02:1001261385: O. Richards, RN (Signed: 07/04/YYYY 03:34:20 PM EST)
			1700	Ate very good dinner. Resting quietly. Reviewed and Approved: O. Richards, RN ATP-B-S:02:1001261385: O. Richards, RN (Signed: 07/04/YYYY 05:33:12 PM EST)
	2030	Temperature 99.8 Tylenol 2 tablets for elevated temperature.	2000	Complains of being cold. Temperature elevated. Given more blankets. Reviewed and Approved: O. Richards, RN ATP-B-S:02:1001261385: O. Richards, RN (Signed: 07/04/YYYY 08:36:50 PM EST)
			2200	Appears to be sleeping soundly. Reviewed and Approved: O. Richards, RN ATP-B-S:02:1001261385: O. Richards, RN (Signed: 07/04/YYYY 10:03:34 PM EST)
07/05/YYYY	2400	Monday 96.9-88-16	2400	Sleeping on first rounds. Awakened for temperature, pulse, and respirations. Skin warm and moist. Pajamas changed and made comfortable. Reviewed and Approved: J. Dobbs, RN ATP-B-S:02:1001261385: J. Dobbs, RN (Signed: 07/05/YYYY 12:05:00 AM EST)
			0300	Sleeping soundly. Reviewed and Approved: J. Dobbs, RN ATP-B-S:02:1001261385: J. Dobbs, RN (Signed: 07/05/YYYY 03:03:10 AM EST)

PIRE, SALLY Admission: 06/30/YYYY
 IPCase006 DOB: 06/23/YYYY
 Dr. BLACK ROOM: 0371

NURSES' NOTES

DATE	TIME	TREATMENTS & MEDICATIONS	TIME	NURSES' NOTES
07/05/YYYY		Monday	0600	Slept well most of the night. Still sounds congested. Reviewed and Approved: J. Dobbs, RN ATP-B-S:02:1001261385: J. Dobbs, RN (Signed: 07/05/YYYY 06:02:49 AM EST)
			0730	Morning vitals taken. Reviewed and Approved: V. South, RN ATP-B-S:02:1001261385: V. South, RN (Signed: 07/05/YYYY 07:37:13 AM EST)
			0800	Breakfast taken fairly well. Reviewed and Approved: V. South, RN ATP-B-S:02:1001261385: V. South, RN (Signed: 07/05/YYYY 08:02:23 AM EST)
			0830	Self morning care in the bathroom. Reviewed and Approved: V. South, RN ATP-B-S:02:1001261385: V. South, RN (Signed: 07/05/YYYY 08:32:00 AM EST)
			1000-1100	Patient out in chair sitting for most of the morning. Reviewed and Approved: V. South, RN ATP-B-S:02:1001261385: V. South, RN (Signed: 07/05/YYYY 11:02:00 AM EST)
			1200	Dr. Black is in. Patient takes lunch fairly well. Reviewed and Approved: V. South, RN ATP-B-S:02:1001261385: V. South, RN (Signed: 07/05/YYYY 12:04:20 PM EST)
			1300-1400	Patient resting quietly in bed and offered no complaints. Had a fairly good day. Reviewed and Approved: V. South, RN ATP-B-S:02:1001261385: V. South, RN (Signed: 07/05/YYYY 02:01:46 PM EST)
			1530	Resting quietly in bed. Reviewed and Approved: O. Richards, RN ATP-B-S:02:1001261385: O. Richards, RN (Signed: 07/05/YYYY 03:32:17 PM EST)
			1700	Ate well at dinner. Reviewed and Approved: O. Richards, RN ATP-B-S:02:1001261385: O. Richards, RN (Signed: 07/05/YYYY 05:03:10 PM EST)
			1900	Up and about in room. Reviewed and Approved: O. Richards, RN ATP-B-S:02:1001261385: O. Richards, RN (Signed: 07/05/YYYY 07:02:00 PM EST)

PIRE, SALLY Admission: 06/30/YYYY
 IPCase006 DOB: 06/23/YYYY
 Dr. BLACK ROOM: 0371

NURSES' NOTES

DATE	TIME	TREATMENTS & MEDICATIONS	TIME	NURSES' NOTES
07/05/YYYY		Monday	2000	Evening care given. Voiding quantity sufficient in bathroom. Reviewed and Approved: O. Richards, RN ATP-B-S:02:1001261385: O. Richards, RN (Signed: 07/05/YYYY 08:02:00 PM EST)
			2230	Resting in bed. Reviewed and Approved: O. Richards, RN ATP-B-S:02:1001261385: O. Richards, RN (Signed: 07/05/YYYY 10:32:50 PM EST)
07/06/YYYY		Tuesday	2400	Asleep on rounds. Respirations sound a little full. Side rails up. No complaints. Reviewed and Approved: J. Dodds, RN ATP-B-S:02:1001261385: J. Dodds, RN (Signed: 07/06/YYYY 12:02:49 AM EST)
			0300	Continues to sleep. Reviewed and Approved: J. Dodds, RN ATP-B-S:02:1001261385: J. Dodds, RN (Signed: 07/06/YYYY 03:04:09 AM EST)
			0600	Remains sleeping this morning. No cough noted. Reviewed and Approved: J. Dodds, RN ATP-B-S:02:1001261385: J. Dodds, RN (Signed: 07/06/YYYY 06:02:19 AM EST)
07/06/YYYY	0800	98.9-92-20 132/78 Regular diet	0800	Self morning care in bathroom. Ate well for breakfast. No complaints. Occasional harsh cough noted. Reviewed and Approved: V. South, RN ATP-B-S:02:1001261385: V. South, RN (Signed: 07/06/YYYY 08:12:55 AM EST)
	1200	Regular diet Temperature 97.2	1200	Ate well for lunch. Ambulated as desired. Reviewed and Approved: V. South, RN ATP-B-S:02:1001261385: V. South, RN (Signed: 07/06/YYYY 12:05:45 PM EST)
	1430	Dr. Black in.	1430	Comfortable day. Reviewed and Approved: V. South, RN ATP-B-S:02:1001261385: V. South, RN (Signed: 07/06/YYYY 02:32:55 PM EST)
07/06/YYYY			1530	Resting in bed. Reviewed and Approved: O. Richards, RN ATP-B-S:02:1001261385: O. Richards, RN (Signed: 07/06/YYYY 03:32:17 PM EST)
	1700	Regular diet.	1700	Ate well at dinner. Reviewed and Approved: O. Richards, RN ATP-B-S:02:1001261385: O. Richards, RN (Signed: 07/06/YYYY 05:02:17 PM EST)

PIRE, SALLY Admission: 06/30/YYYY
 IPCase006 DOB: 06/23/YYYY
 Dr. BLACK ROOM: 0371

NURSES' NOTES

DATE	TIME	TREATMENTS & MEDICATIONS	TIME	NURSES' NOTES
07/06/YYYY		Tuesday	1900	Up and about in room. Reviewed and Approved: O. Richards, RN ATP-B-S:02:1001261385: O. Richards, RN (Signed: 07/06/YYYY 07:02:17 PM EST)
	1930	99.3-80-20 100/64	2000	Evening care given. Took bedtime snack Reviewed and Approved: O. Richards, RN ATP-B-S:02:1001261385: O. Richards, RN (Signed: 07/06/YYYY 08:01:34 PM EST)
			2230	Resting quietly in bed. Reviewed and Approved: O. Richards, RN ATP-B-S:02:1001261385: O. Richards, RN (Signed: 07/06/YYYY 10:34:06 PM EST)
07/07/YYYY	11-7	Wednesday	2400	Asleep on rounds. No complaints. Respirations sounding more clear. Side rails up. Reviewed and Approved: J. Dobbs, RN ATP-B-S:02:1001261385: J. Dobbs, RN (Signed: 07/07/YYYY 12:03:07 AM EST)
			0300	Continues to sleep. Reviewed and Approved: J. Dobbs, RN ATP-B-S:02:1001261385: J. Dobbs, RN (Signed: 07/07/YYYY 03:01:17 AM EST)
			0600	Slept fairly well throughout the night. Respirations clear. No complaints. Reviewed and Approved: J. Dobbs, RN ATP-B-S:02:1001261385: J. Dobbs, RN (Signed: 07/07/YYYY 06:05:38 AM EST)
07/07/YYYY			0730	Awake. Vitals stable. Anxious for discharge. Reviewed and Approved: J. Dobbs, RN ATP-B-S:02:1001261385: J. Dobbs, RN (Signed: 07/07/YYYY 07:03:27 AM EST)
			0800	Took breakfast well - appetite good. Reviewed and Approved: V. South, RN ATP-B-S:02:1001261385: V. South, RN (Signed: 07/07/YYYY 08:04:53 AM EST)
		Dr. Black in. Discharged to home.	0900	Morning care done. No complaints. Reviewed and Approved: V. South, RN ATP-B-S:02:1001261385: V. South, RN (Signed: 07/07/YYYY 09:02:12 AM EST)
			1000	Discharged to home. Instructions given to patient. Reviewed and Approved: V. South, RN ATP-B-S:02:1001261385: V. South, RN (Signed: 07/07/YYYY 10:02:23 AM EST)

GLOBAL MEDICAL CENTER ■ 100 MAIN ST, ALFRED NY 14802 ■ (607) 555-1234									
PIRE, SALLY		Admission: 06/30/YYYY		NURSING DISCHARGE STATUS SUMMARY					
IPCase006		DOB: 06/23/YYYY							
Dr. BLACK		ROOM: 0371							
1.	AFEBRILE:	X	Yes		No	140/80 98 - 80 - 20			
2.	WOUND:		Clean/Dry		Reddened	Infected		NA	X
3.	PAIN FREE:		Yes	X	No	If "No," describe: Requires Tylenol as needed.			
4.	POST-HOSPITAL INSTRUCTION SHEET GIVEN TO PATIENT/FAMILY:						Yes	X	No
If NO, complete lines 5-8 below.									
5.	DIET:	X	Regular		Other (Describe):				
6.	ACTIVITY:	X	Normal		Light		Limited		Bed rest
7.	MEDICATIONS:	None							
8.	INSTRUCTIONS GIVEN TO PATIENT/FAMILY:				As ordered by Dr. Black				
9.	PATIENT/FAMILY verbalize understanding of instructions:					X	Yes		No
10.	DISCHARGED at	1000	Via:		Wheelchair	X	Stretcher		Ambulance Co.
					Ambulatory				
	Accompanied by:	Vera South, RN					to	Front lobby	
	COMMENTS:	To front lobby. Ambulated with assistant to home with family.							
		Cast on left arm.							
	DATE:	07/07/YYYY							
	SIGNATURE:	Reviewed and Approved: V. South, RN ATP-B-S:02:1001261385: V. South, RN (Signed: 07/07/YYYY 10:02:15 AM EST							
GLOBAL MEDICAL CENTER ■ 100 MAIN ST, ALFRED NY 14802 ■ (607) 555-1234									

PIRE, SALLY Admission: 06/30/YYYY
IPCase006 DOB: 06/23/YYYY
Dr. BLACK ROOM: 0371

PATIENT PROPERTY RECORD

I understand that while the facility will be responsible for items deposited in the safe, I must be responsible for all items retained by me at the bedside. (Dentures kept the bedside will be labeled, but the facility cannot assure responsibility for them.) I also recognize that the hospital cannot be held responsible for items brought in to me after this form has been completed and signed.

Reviewed and Approved: Sally Pire 06/30/YYYY
ATP-B-S:02:1001261385: Sally Pire
(Signed: 06/30/YYYY 01:35:05 PM EST)

Signature of Patient Date
Reviewed and Approved: Andrea Wittteman 06/30/YYYY
ATP-B-S:02:1001261385: Andrea Wittteman
(Signed: 06/30/YYYY 01:37:23 PM EST)

Signature of Witness Date

I have no money or valuables that I wish to deposit for safekeeping. I do not hold the facility responsible for any other money or valuables that I am retaining or will have brought in to me. I have been advised that it is recommended that I retain no more than \$5.00 at the bedside.

Reviewed and Approved: Sally Pire 06/30/YYYY
ATP-B-S:02:1001261385: Sally Pire
(Signed: 06/30/YYYY EST) 01:38:00 PM

Signature of Patient Date
Reviewed and Approved: Andrea Wittteman 06/30/YYYY
ATP-B-S:02:1001261385: Andrea Wittteman
(Signed: 06/30/YYYY EST) 01:39:18 PM

Signature of Witness Date

I have deposited valuables in the facility safe. The envelope number is _____.

Signature of Patient Date

Signature of Person Accepting Property Date

I understand that medications I have brought to the facility will be handled as recommended by my physician. This may include storage, disposal, or administration.

Signature of Patient Date

Signature of Witness Date

GLOBAL CARE MEDICAL CENTER ■ 100 MAIN ST, ALFRED NY 14802 ■ (607) 555-1234